

Trumpet in B $\flat$  1

# Second Line (Paul Barbarin)

Paul Barbarin  
arr. Mark Braud

8

11

15

19

23

27

31

35

© Preservation Hall Foundation 2016

Credit the Preservation Hall Foundation on any written materials or during performances when using this music.  
Free Resource. Not for Resale

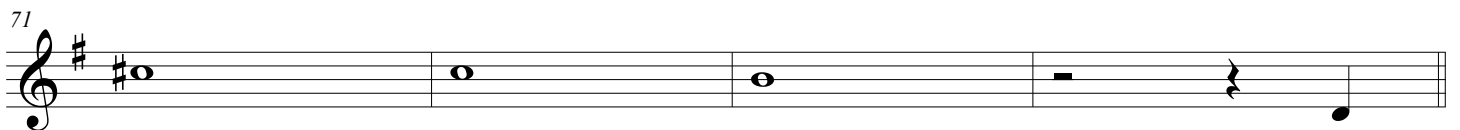
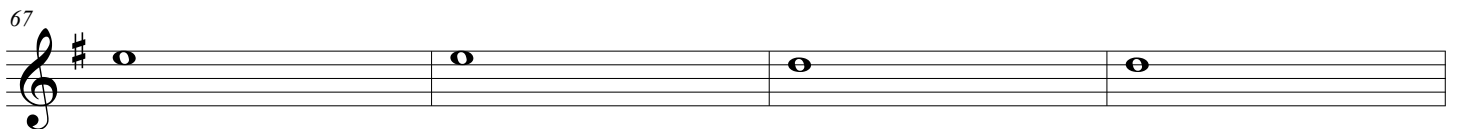
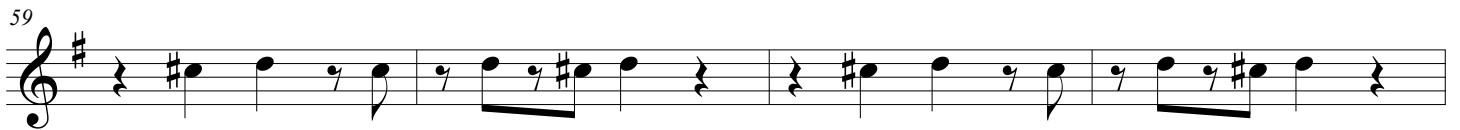
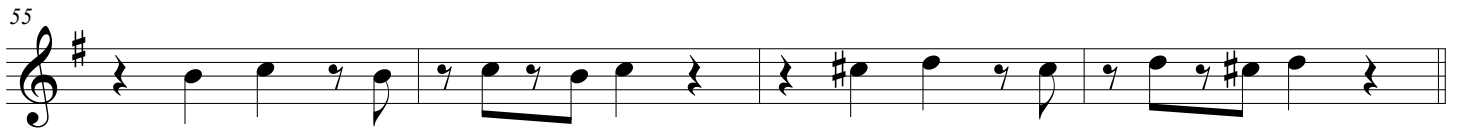
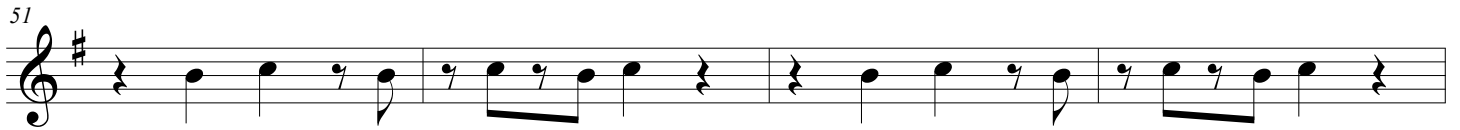
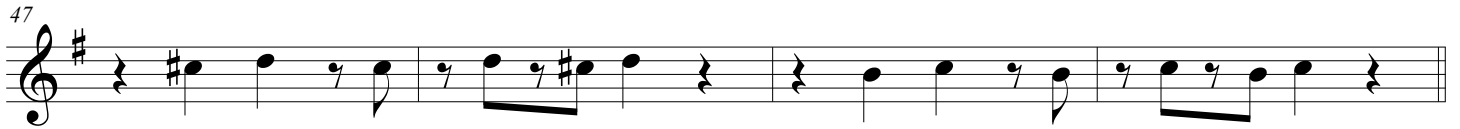
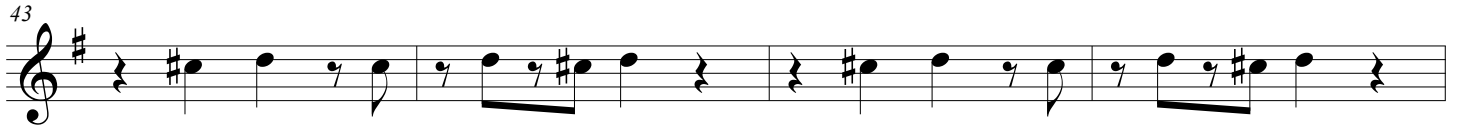
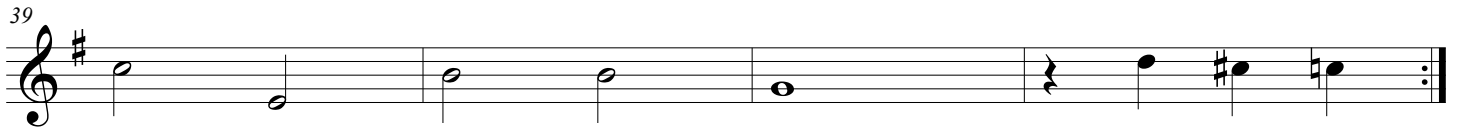

75

79

83

87

91

95

99

103

107

114

118
